Earthquake	**Chi-Chi, Taiwan**
Date	1999.09.20
Magnitude	M_w 7.6
Kinematics	R-LL
Surface rupture length (km)	72
Maximum displacement (m)	16.4
Depth (km)	8.0
References	See Table 1 and Table S1

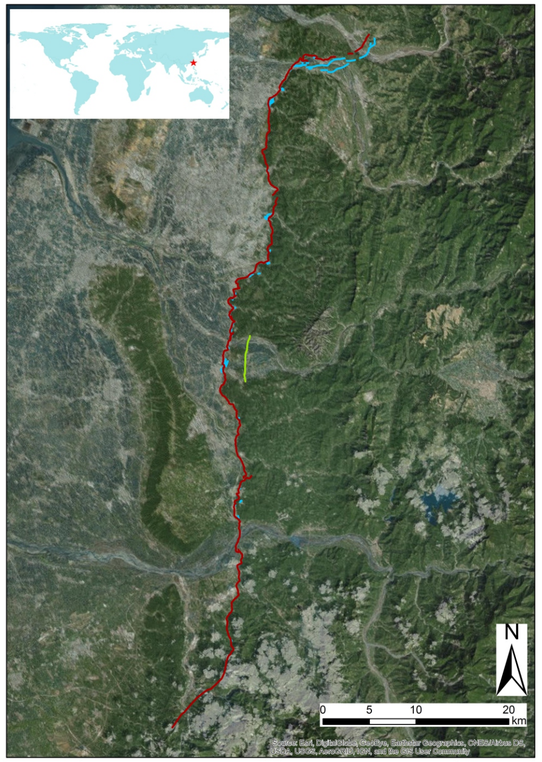

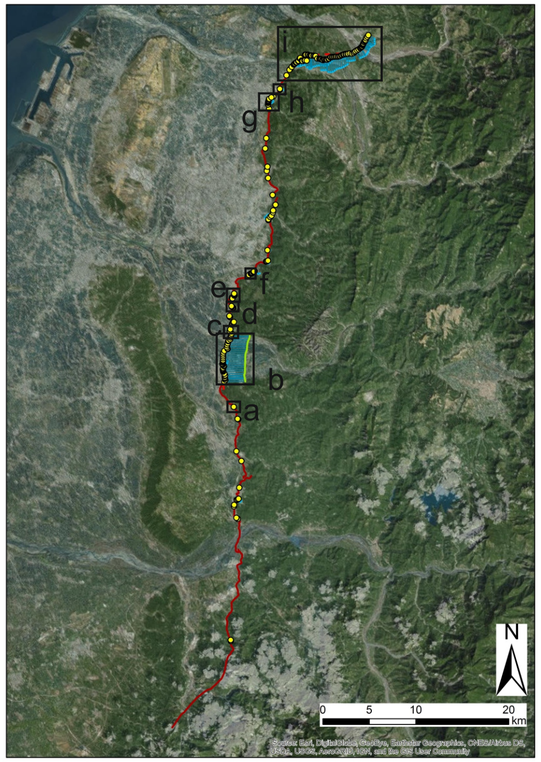

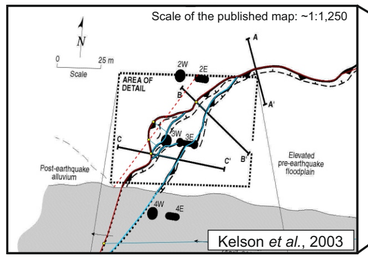

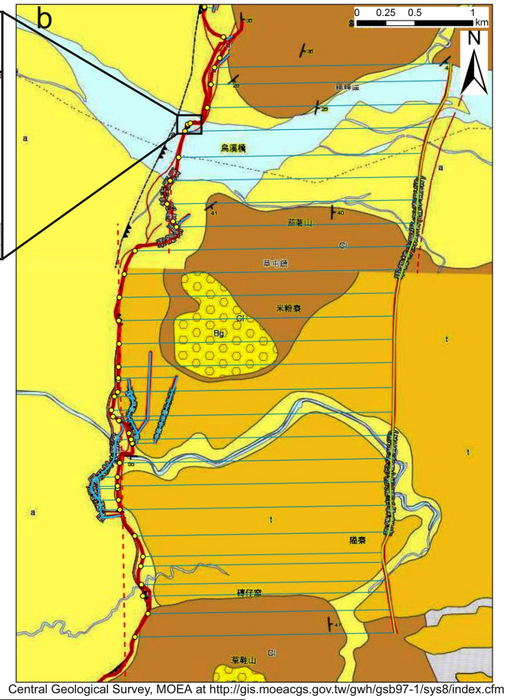

Central Geological Survey, MOEA at http://gis.moeacgs.gov.tw/gwh/gsb97-1/sys8/index.cfm

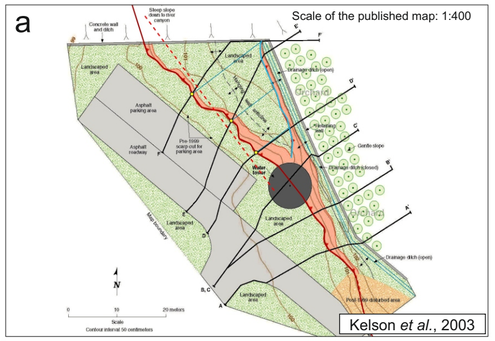

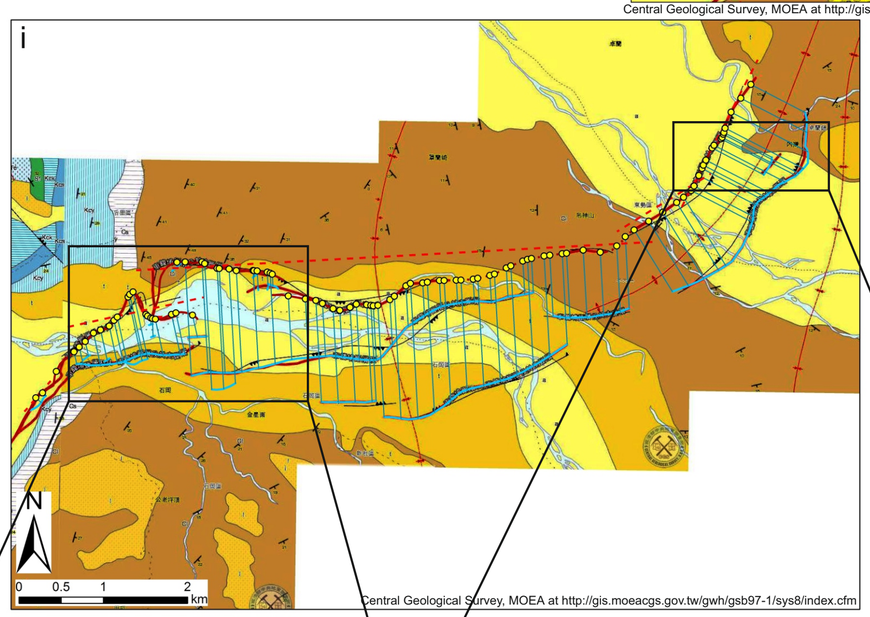

Central Geological Survey, MOEA at http://gis.moeacgs.gov.tw/gwh/gsb97-1/sys8/index.cfm

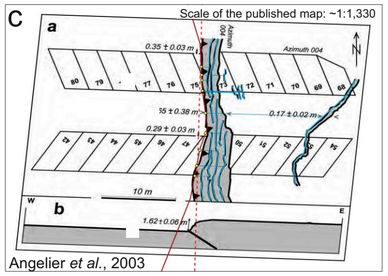

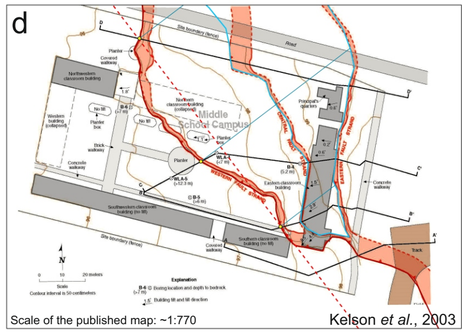

Symbols

- Principal fault rupture (PF)
- Inferred trace of the principal geologic fault
- Average PF direction
- Distributed rupture (DR)
- Sympathetic fault rupture (Sy) (distributed faulting) *
- Measurement point
- Measured distance (r)

* Tsauton East fault, classified as sympathetic fault rupture due to its large distance from the principal fault trace compared to all the other distributed ruptures, but a deep connection with the main seismogenic fault is possible (Ota et al., 2007a).

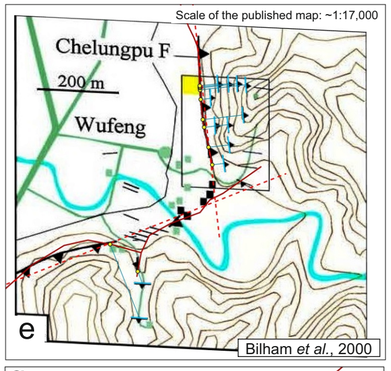

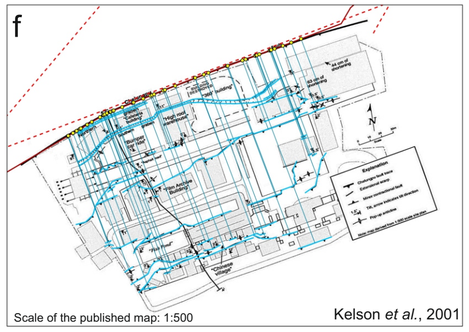

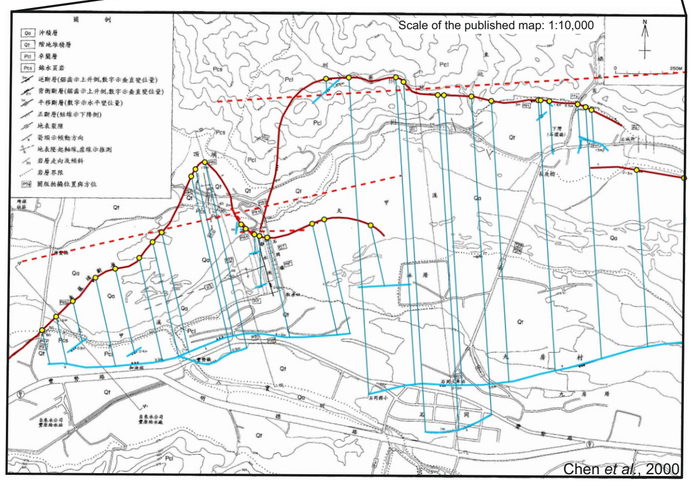

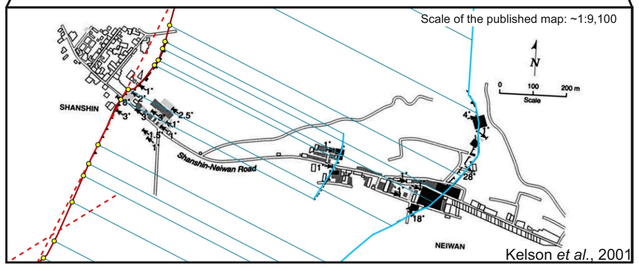

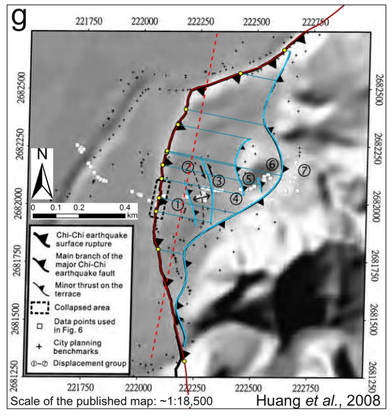

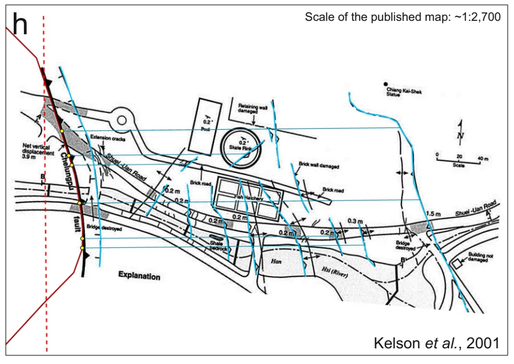

Figure S8