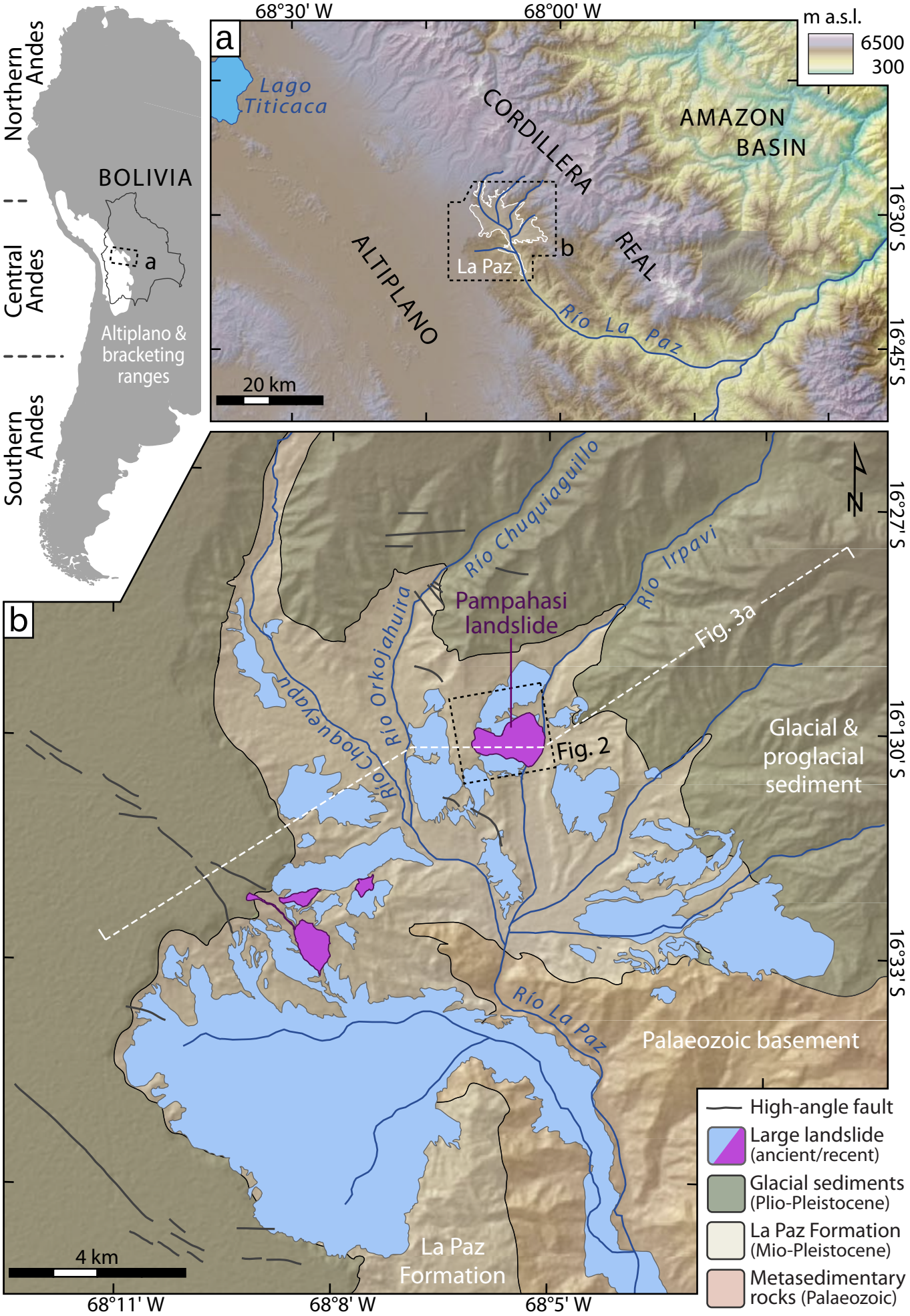
Northern Andes
Central Andes
Southern Andes
BOLIVIA
a
Altiplano & bracketing ranges
68°30' W
68°00' W
m a.s.l.
6500
300
Lago Titicaca
CORDILLERA REAL
AMAZON BASIN
ALTIPLANO
La Paz
b
Río La Paz
20 km
16°30' S
16°45' S
Río Chuquiaguillo
Río Irpavi
Pampahasi landslide
Río Orkojahuira
Río Choqueyapu
Fig. 3a
Fig. 2
Glacial & proglacial sediment
Palaeozoic basement
La Paz Formation
4 km
16°27' S
16°30' S
16°33' S
68°11' W
68°8' W
68°5' W
High-angle fault
Large landslide (ancient/recent)
Glacial sediments (Plio-Pleistocene)
La Paz Formation (Mio-Pleistocene)
Metasedimentary rocks (Palaeozoic)